

# Proposed Redistricting Plan

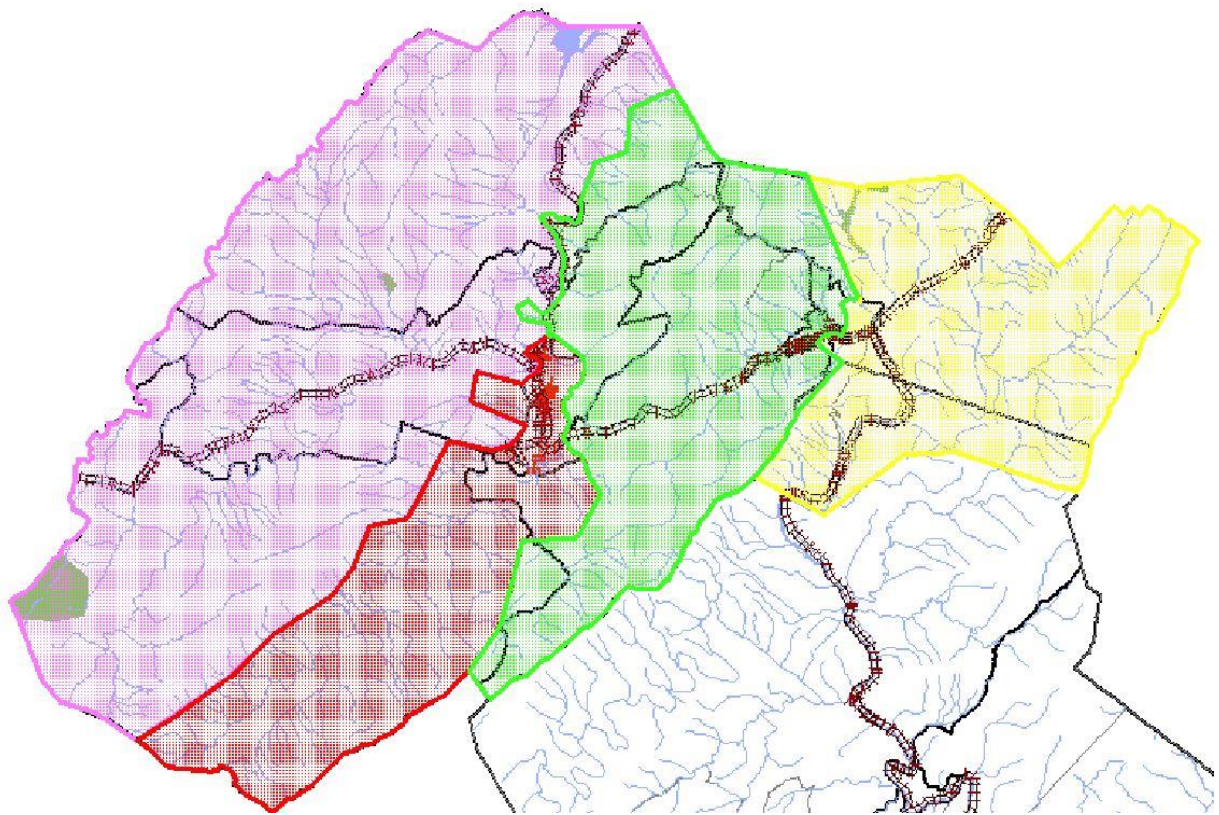

- Purple = Callaghan Elementary School
- Red = Jeter Watson Elementary School
- Green = Mountain View Elementary School
- Yellow = Sharon Elementary School

### **Callaghan Elementary School**

(Areas east of Covington and along or adjacent to Rt. 687)

- Route 687 and Roads off of 687
- Clearwater Park and Clearview Estates
- Falls road (Addresses under 5911)
- Indian Draft road
- Midland Trail west of Covington
- Sweet Springs
- Cove Creek
- Snake Run (Castle Hill Road)
- Dunlap Creek
- Morris Hill Road
- Coles Mountain Rd
- Little Mountain Rd
- All of Rt. 159 (Dunlap Creek Rd)
- Big Ridge
- Johnson Creek Rd
- Ogle Creek Rd

### **Jeter-Watson Elementary School**

(All areas within the Covington City limits and areas south along and adjacent to Rt. 18)

- Mallow Rd within the Covington City limits
- If you are in Covington limits
- Dolly Ann Dr address points 558 and lower
- Falls road (Above 5512)
- Bens run
- Summit Dr
- Ptizers Ridge Rd
- Hayes gap 4700 and down

### **Mountain View Elementary School**

(Western area of Clifton Forge, as well as Alleghany County areas east and north of Covington)

- Address points lower than 818 on Ingalls St (Clifton Forge)
- The Heights and Forest Hills areas of Clifton Forge
- Downtown Clifton Forge west of Ingalls St
- Route 606 (Sulfur Springs Road or Rose St Hollow)
- 1900 Mallow Road and all address points up
- Dolly Ann Dr address points 600 and up
- Dressler Estates (All)
- Address points 3900 or higher on Rich Patch Rd (The intersection with Jamison Mtn Rd)
- Upper Rich Patch Dr
- Jamison Mtn Rd
- Dunbrack Road
- Hot Springs Road north Covington
- Hayes Gap Rd address points including 4700 and higher

### **Sharon Elementary School**

(Eastern Alleghany County including areas of eastern Clifton Forge and all of Iron Gate)

- All Alleghany County areas east of Clifton Forge
- Douthat Road
- All of Cliftdale Park
- All Verge street and Frazier's Hill (Clifton Forge)
- From 818 Ingalls St or higher address points including Richmond Ave and other adjacent streets (Clifton Forge)
- All of Iron Gate and Iron Gate Hill
- All of Fairview Heights and other areas east within Clifton Forge